Miniature Snap-Action Switches

MARQUARDT

1005.1004
SPDT, 20(4)A 400VAC 1c, faston 6,3mm.

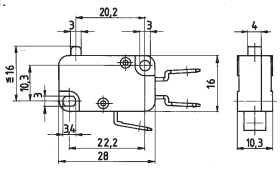

	Part No.	Ord. No.
S	1005.1004	67639

1006.0701
SPDT, 10(4)A 400VAC, wheel, soldering eyelets.

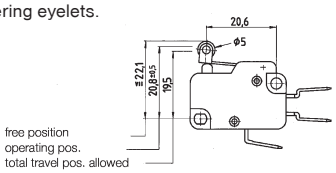

	Part No.	Ord. No.
S	1006.0701	70951

1006.0901
SPDT, 10(4)A 400VAC, lever 35,7mm, soldering eyelets.

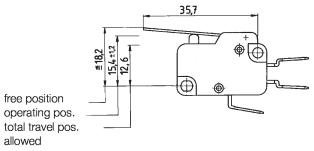

	Part No.	Ord. No.
S	1006.0901	52994

1080.0403
SPDT, 16(8)A 250VAC 1c faston 6,3mm.

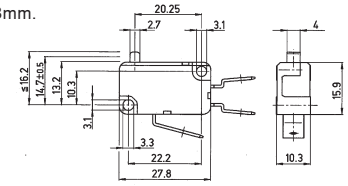

	Part No.	Ord. No.
S	1080.0403	137

1040.0114
SPDT, 1c Ag 4(1)A/250VAC, actuating lever 80mm long, diameter 0,6mm faston 2,8mm.

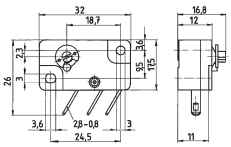

	Part No.	Ord. No.
S	1040.0114	112

1050.0202
SPDT, 5A 250 VAC, mushroom- shaped actuator

NEW!

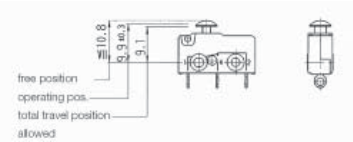

	Part No.	Ord. No.
S	1050.0202	50953

1050.xxx

NEW!

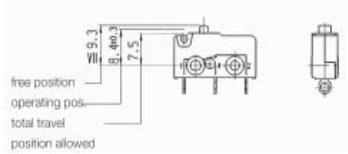

	Part No.	Ord. No.	Description
S	1050.0103	71289	SPDT, 10A
S	1050.1102	118	SPDT, 5A
S	1050.1122	71288	SPNO, 5A
S	1050.2151	71292	SPST, 2A, Gold

1050.5202
1c 5A/250VAC, straight lever

NEW!

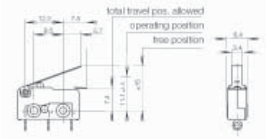

	Part No.	Ord. No.
S	1050.5202	71290

1050.5702
5A/250VAC, roller lever

NEW!

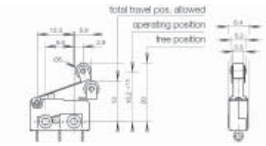

	Part No.	Ord. No.
S	1050.5702	67959

Various Snap-Action Switches

ECONOMIC

MS1
FASTON 6,3mm, max 5A/250V.

MS4
with lever, FASTON 6,3mm, max 5A/250V

	Part No.	Ord. No.
S	MS 1	6660
S	MS 4	6661

DTS 31N
PCB mount, heigth =4,3mm, activation power 1,6N. Max. 12 VDC/50mA. Lifetime 50 000 cycles, package 100pcs. (SMD version DTSM31N). Manufacturer Diptronics

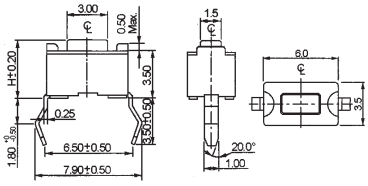

	Part No.	Ord. No.
S	DTS31N	8970

KSM 611-614 B
PCB mount 6x6mm, max. 50mA/24V, upthrow 0,5mm, activation power 1,6N.

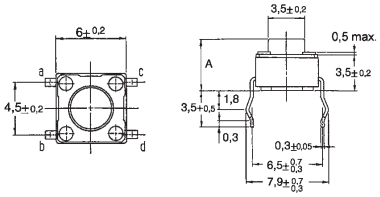

	Part No.	Ord. No.	A [mm]
S	KSM 611 B	6652	4,3
S	KSM 612 B	29681	5
S	KSM 613 B	6653	7
S	KSM 614 B	29682	9,4

KSM 632 B
PCB mount 6x6mm, max. 50mA/24V, upthrow 0,5mm, activation power 1,6N, depth 7,85mm.

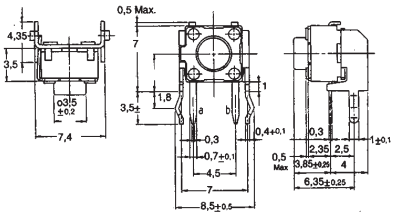

	Part No.	Ord. No.
S	KSM 632 B	4266